

Patient report

Bio-Rad DATE: 01/02/2020
D-10 TIME: 05:00 PM
S/N: #DC2K755917 Software version: 4.30-2
Sample ID: 10607261
Injection date 01/02/2020 04:37 PM
Injection #: 30 Method: HbA1c
Rack #: --- Rack position: 1

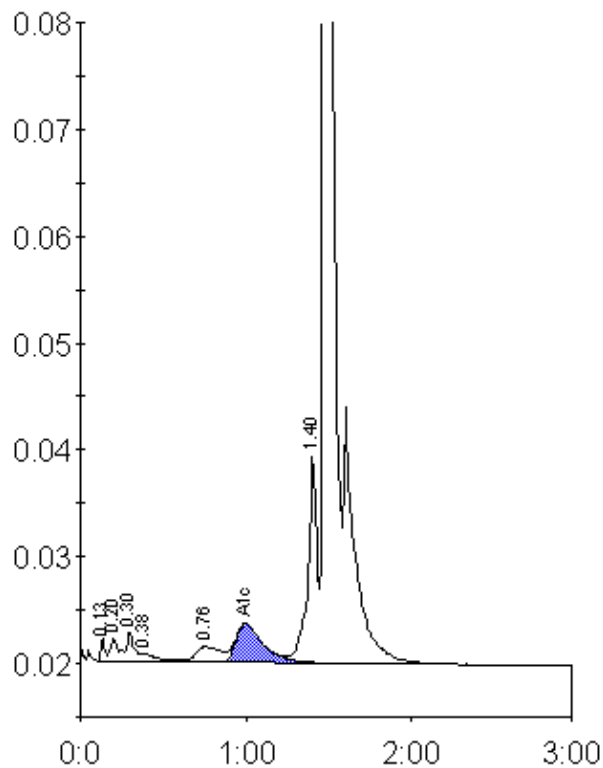

Peak table - ID: 10607261

Peak	R.time	Height	Area	Area %
Unknown	0.13	2208	3977	0.4
A1a	0.20	2263	8181	0.8
A1b	0.30	2832	8482	0.8
Unknown	0.38	838	4809	0.5
LA1c/CHb-1	0.76	1480	15629	1.5
A1c	1.00	3718	42161	5.9
P3	1.40	19525	74780	7.2
A0	1.48	265096	883913	84.8
Total Area:	1041932			

Concentration:	%
A1c	5.9